



Aces High Flyball Team
Present
A British Flyball Association
One day Limited Open Competition
(Limited to 35 teams)

Saturday 11th October 2014

Greenacre Sports Hall
Chatham, Kent, ME5 0LP

Round Robin Format
Minimum runback area 56 foot long

For further info contact:
Jeannette Shelley
Tel: 07845 535 194
Email: info@aceshighflyball.co.uk

*The 1st of five Aces Indoor Winter league
Tournaments*

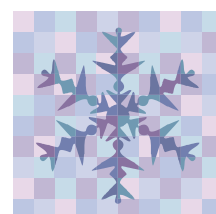
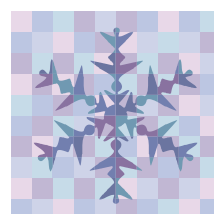
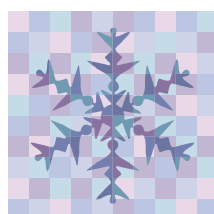
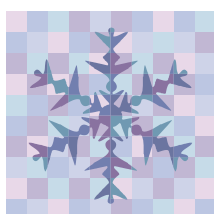
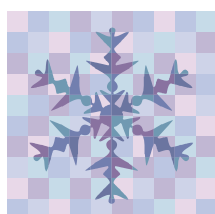

The hall entrance is **not** located in the main entrance, instead you must take the turning for Bradfields Avenue and turn right at the end.

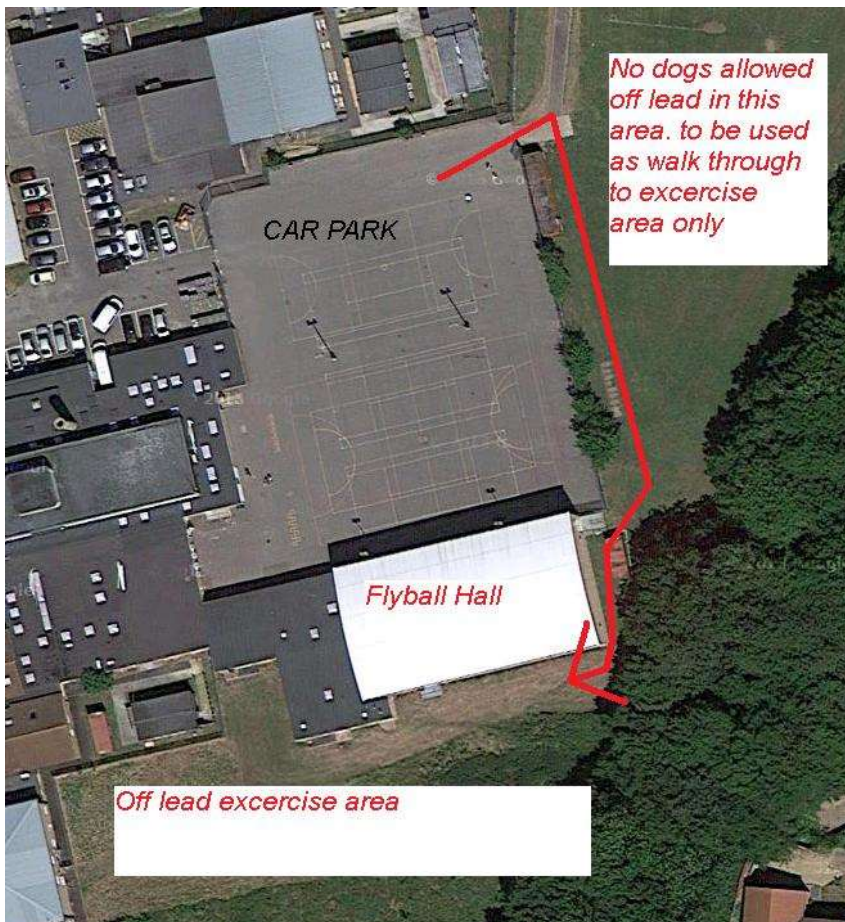
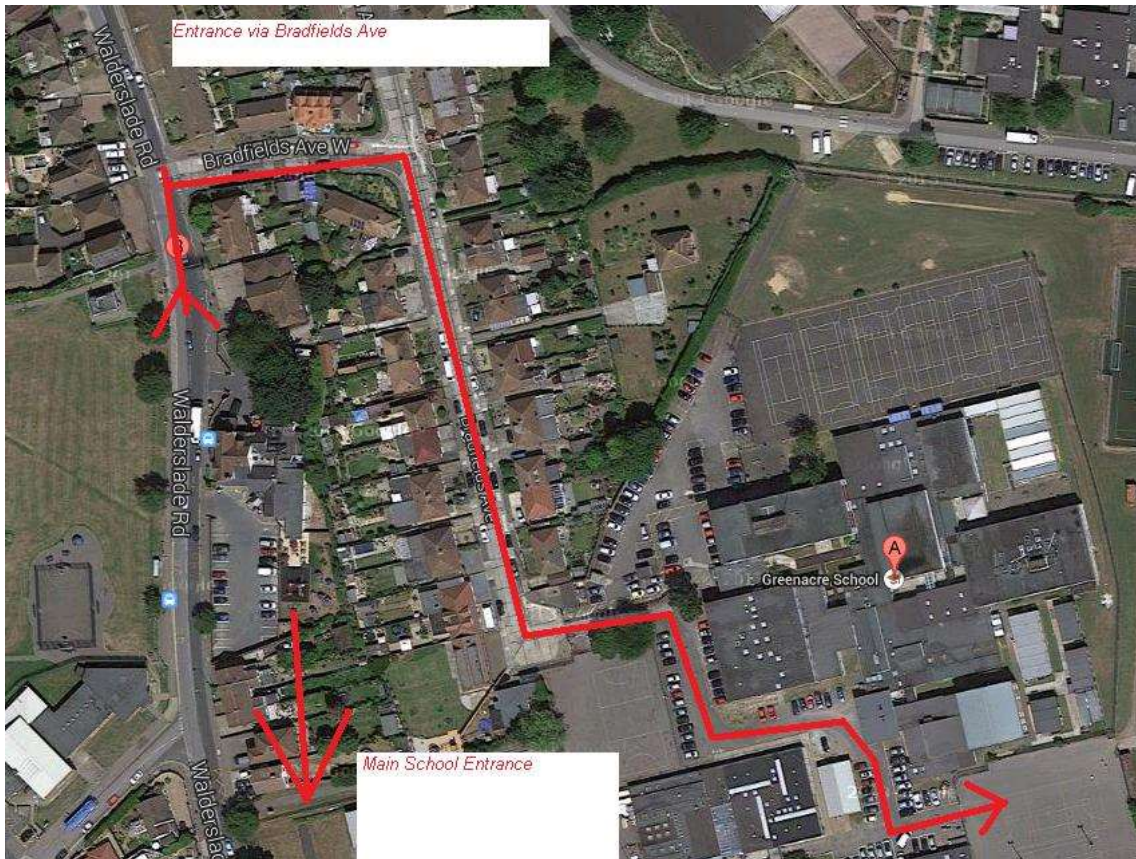

There is a green area behind the hall where the dogs can relieve themselves & go off lead. The large field alongside the car park is to be used as a walk through only please. The off lead exercise area is located behind the hall.

Shows Rules

- The event organiser(s) reserve the right to refuse entry & admission to the event of any person not in good standing with the BFA.
- No person shall carry out punitive or harsh treatment of a dog whilst at the event.
- Bitches in season are not allowed near the show area.
- The mating of dogs is not allowed at any sanctioned BFA event.
- A dog must be withdrawn from competition if it is:
 - Suffering from an infection disease
 - A danger to the safety of any person or animal
 - Likely to cause suffering to the dog if it continues to compete
- It is the team captains responsibility to ensure that the team is available for their races, running order and ring party duties on time.
- The organiser(s) reserve the right to make any alterations they deem necessary in the event of unforeseen circumstances.
- All owners and handlers enter their dogs at their and their pets own risk and whilst every care is taken, the event organiser(s) will not accept responsibility for damage, injury or loss however caused to dogs persons or property whilst at the event.
- All dog owners/handlers must clean up after their dog(s). Anyone failing to do so, will be asked to leave the venue.
- BFA rules and policies will apply throughout the sanctioned tournament.
- All teams entering the show are expected to assist with ring party duties as required by the event organiser(s).
- Dogs must be kept under control at all times whilst attending the event.

Refreshments

We will have a food van on site providing a selection of snacks.